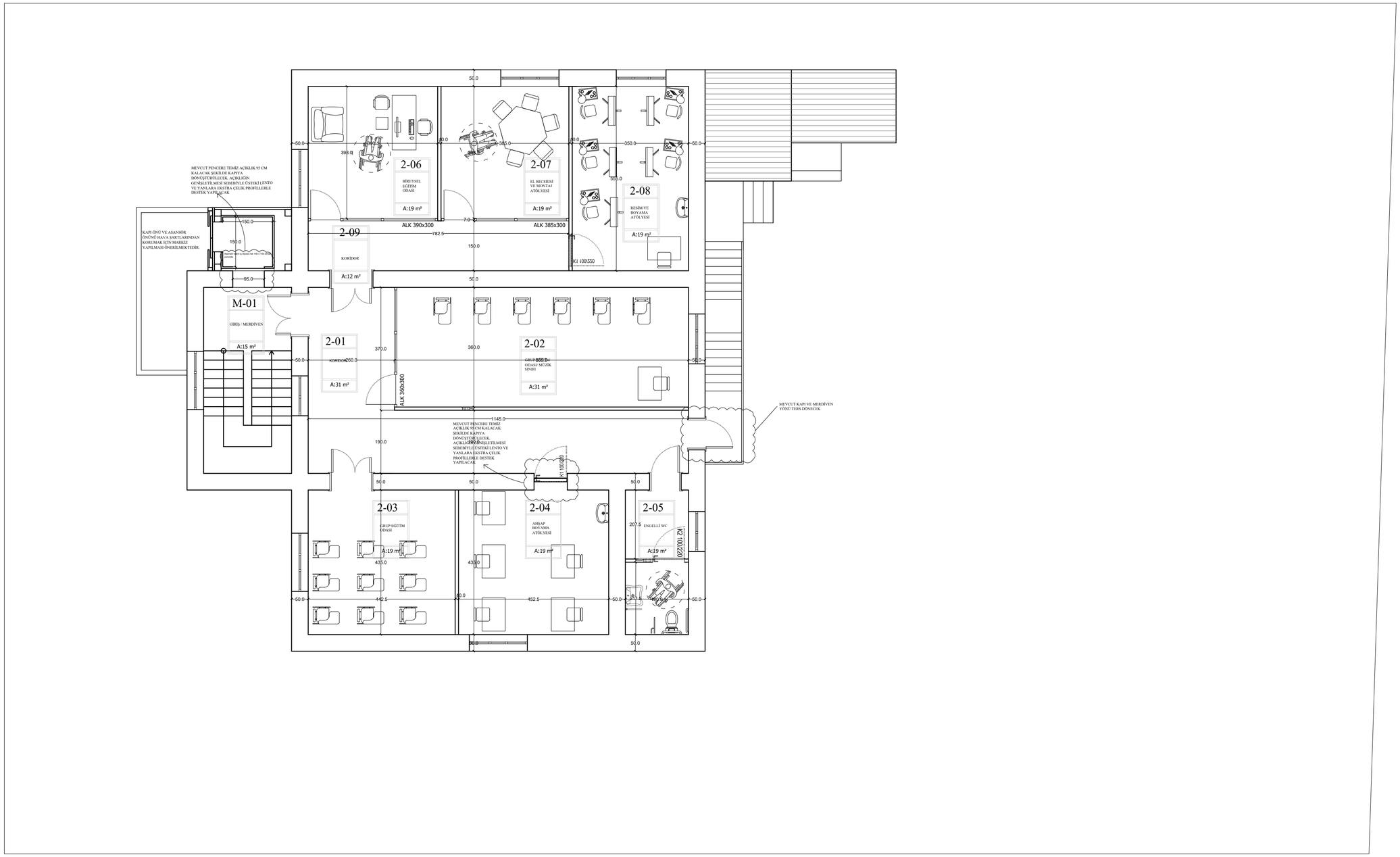

1.KAT

MİMAR
MEHMET OKAN AYDOĞAN

İNŞAAT MÜHENDİSİ
DR. HÜSEYİN KARADAĞ

KAZAKİSTAN / TÜRKİSTAN
ENGELSİZ YAŞAM MERKEZİ

MİMARİ PROJE